Superior Court of California
COUNTY OF ALAMEDA

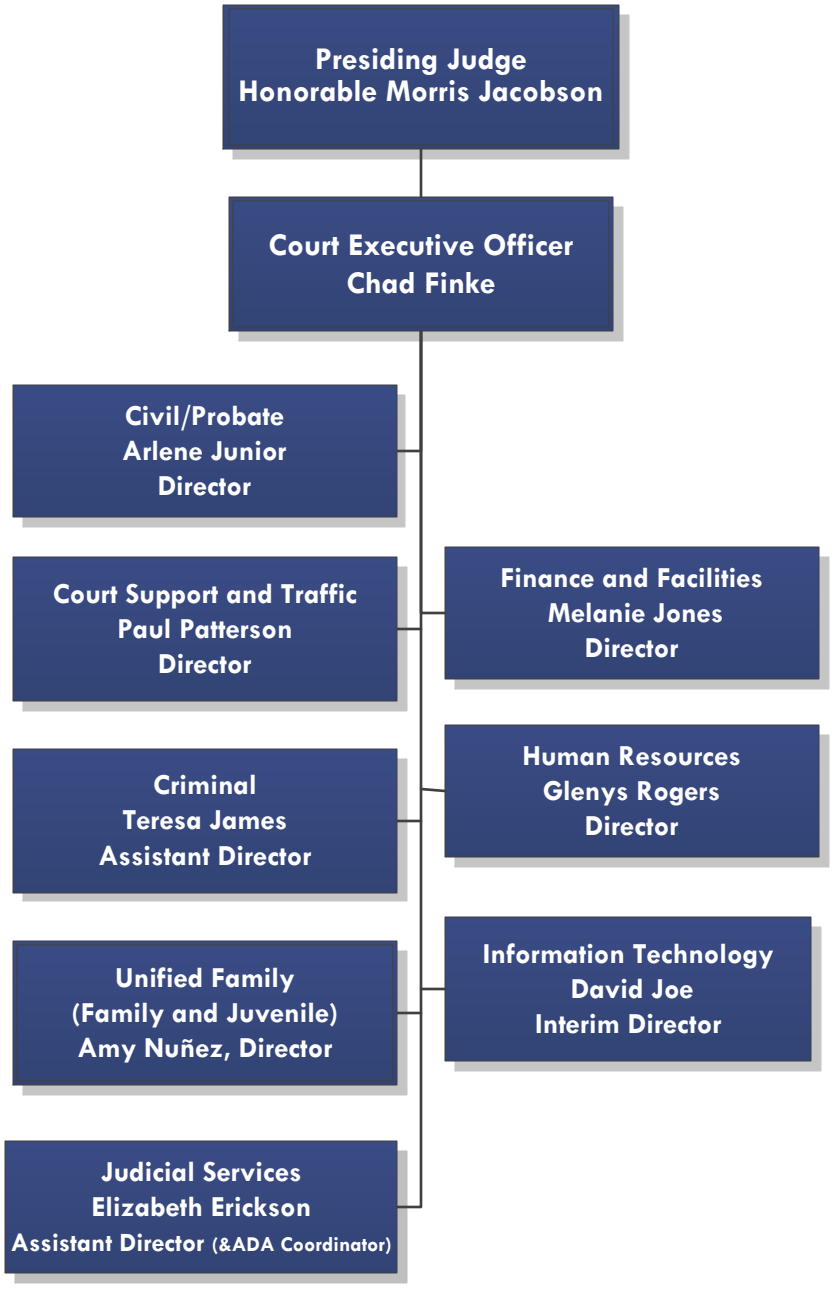

Prepared by the Office of Planning, Research, and Outreach
Effective October 14, 2016